

FARRIS, HANSEN & ASSOCIATES, INC.

ENGINEERING – ARCHITECTURE – SURVEYING
7 RIDGWAY COURT – P.O. BOX 437 – ELKHORN, WISCONSIN 53121
PHONE: (262) 723-2098 FAX: (262) 723-5886

– WORK ORDERED BY –
ATTORNEY DAVID WILLIAMS
PO BOX 760
LAKE GENEVA, WI.

PLAT OF SURVEY

LEGAL DESCRIPTION

LOT 10 AND THE NORTH 10 FEET OF LOT 11, BLOCK 1 OF THE ORIGINAL PLAT OF THE VILLAGE, NOW CITY OF
LAKE GENEVA, WALWORTH COUNTY, WISCONSIN

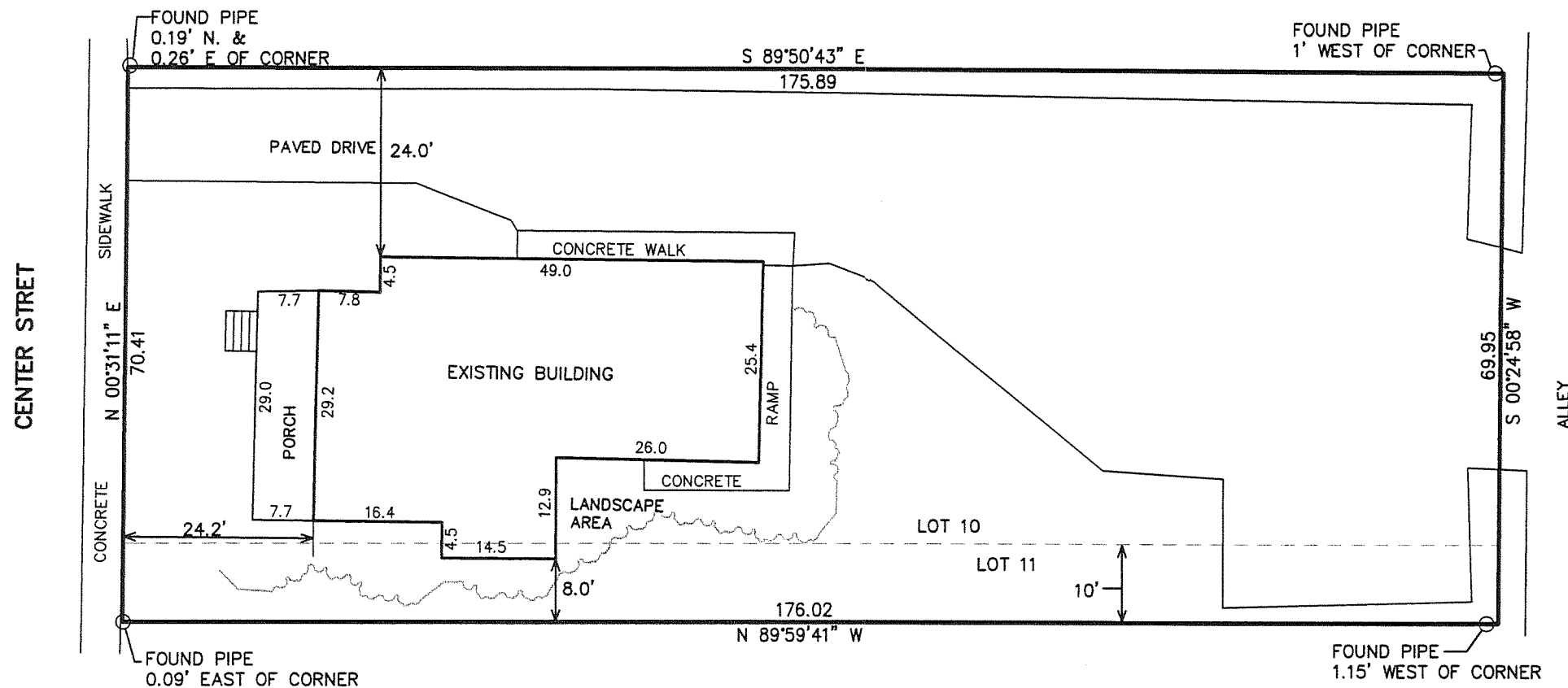

AREA SUMMARY

TOTAL LAND AREA = 12,350 S.F.

BUILDING (WITH PORCH & STEPS) = 1965 S.F.
PAVEMENT & CONCRETE = 5675 S.F.
TOTAL = 7640 S.F.

NET OPEN SPACE = 38.1%

LEGEND

O = FOUND IRON PIPE STAKE
(XXX) = RECORDED AS

NOTE: COPIES OF THIS MAP TO WHICH THE FOLLOWING CERTIFICATE WILL APPLY SHOW SURVEYOR'S ORIGINAL SEAL AND SIGNATURE IN RED INK. COPIES BY ANY OTHER MEANS MAY HAVE ALTERATIONS WHICH DO NOT REPRESENT THE SURVEYOR'S WORK PRODUCT.

I HEREBY CERTIFY THAT THE ABOVE DESCRIBED PROPERTY HAS BEEN SURVEYED UNDER MY DIRECTION AND THAT THE ABOVE MAP IS A TRUE REPRESENTATION THEREOF AND SHOWS THE SIZE AND LOCATION OF THE PROPERTY AND ITS EXTERIOR BOUNDARIES. THIS SURVEY IS MADE FOR THE USE OF THE PRESENT OWNERS OF THE PROPERTY, AND ALSO THOSE WHO PURCHASE, MORTGAGE, OR GUARANTEE THE TITLE THERETO WITHIN ONE YEAR FROM THE DATE HEREOF.

DATED: JUNE 23, 2009

Peter S. Gordon
PETER S. GORDON R.L.S. 2101

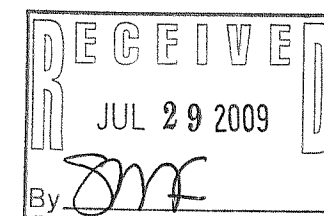
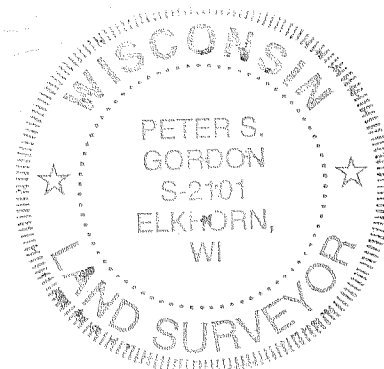

PROJECT: 7923
DATE: 06-22-2009
SHEET 1 OF 1

007-2105

ZOP-15